Box Header 2.54mm H=13.6mm Right Angle / Straight Type

Specifications
Current Rate:3 AMP
Insulation Resistance:1000MΩ Min.
Contact Resistance:20mΩ Max.
Dielectric Voltage:1000V AC for one minute
Operation Temperature:-40°C to +105°C

Material
Insulator:P.B.T or Hi-Temp. Thermoplastic, UL 94V-0
Terminal:Copper Alloy
Standard Plating:Gold Flash

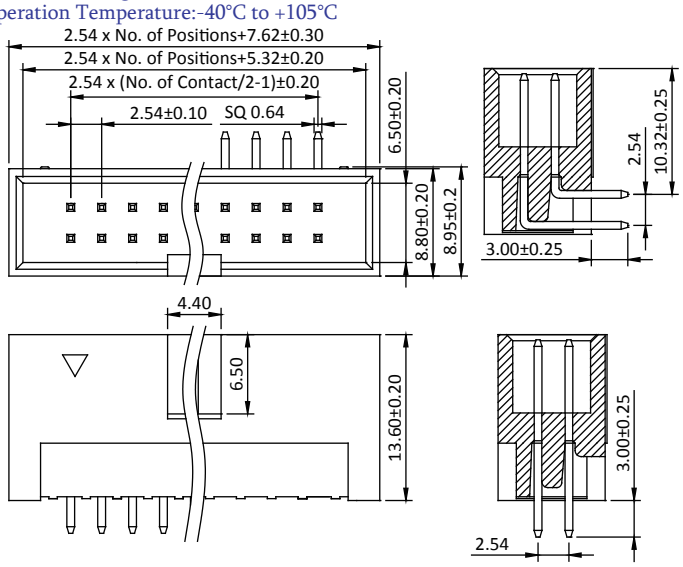

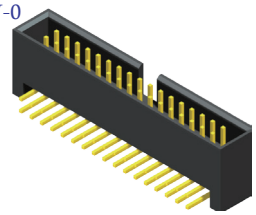

P/N.:5BH1RDAD6-XX

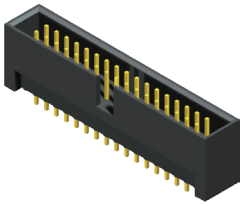

P/N.:5BH1SDAD6-XX

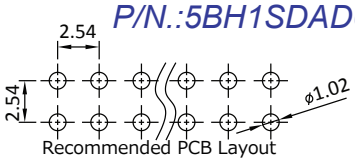

Recommended PCB Layout
(PCB TOLERANCE ±0.05)

Box Header 2.54mm IDC Type

Specifications
Current Rate:3 AMP
Insulation Resistance:1000MΩ Min.
Contact Resistance:20mΩ Max.
Dielectric Voltage:1000V AC for one minute
Operation Temperature:-40°C to +105°C

Material
Insulator:P.B.T or Hi-Temp. Thermoplastic, UL 94V-0
Terminal:Copper Alloy
Standard Plating:Gold Flash

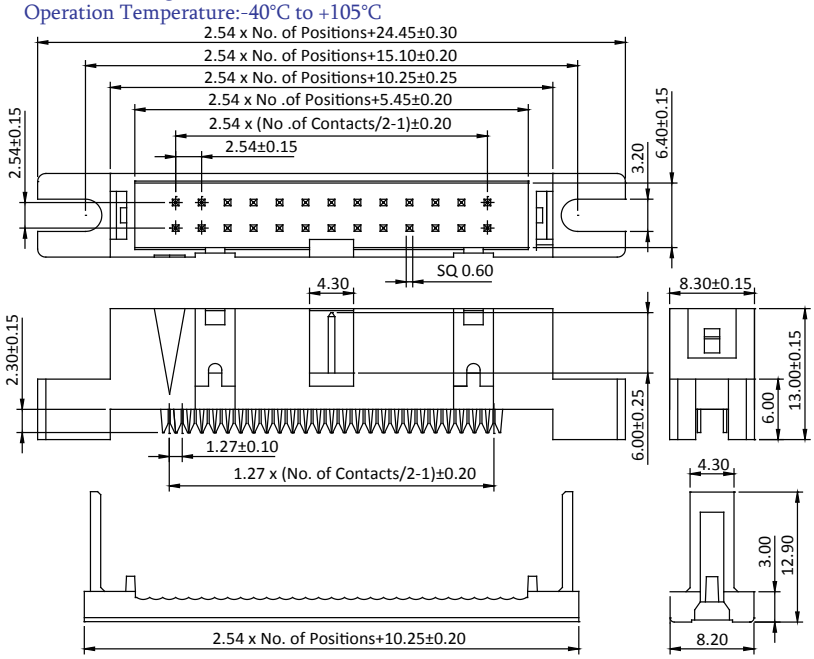

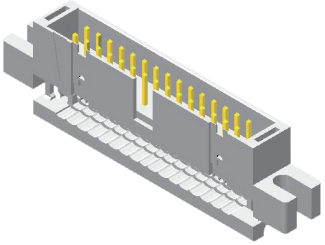

P/N.:5BH1ISANN-XX

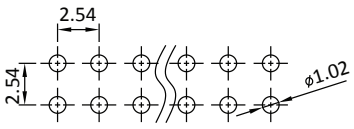

Recommended PCB Layout
(PCB TOLERANCE ±0.05)

ORDER INFORMATION

5 B H 1 X X A X X - X X X X 5 X X X X

- SD:Straight DIP / RD:R/A DIP / IS:IDC Plug
- Plastic Height: D6:H=13.6mm / NN:IDC Type
- No.of Contact: (06~64) / (10~64) For IDC Plug
- ◎G0:Gold Flash / GA:Gold 5u" / GB:Gold 10u" / GC:Gold 20u" / GD:Gold 30u" / T0:Tin Plated / TE:Tin 200u" / (5BH1ISA:Sel.plating Only) / S0:Selective / SA:Selective 5u" / SB:Selective 10u" / SC:Selective 20u" / SD:Selective 30u"
- 7:With Ear ,With SR / 8:With Ear, W/O SR / 9:W/O Ear ,With SR / A:W/O Ear ,W/O
- ◎A:Tray, W/O Cap / T:Tube, W/O Cap
- U:RoHS Hi-Temp. / L:RoHS + PBT
- 01:With Ear (For 5BH1ISA Only) / 02:W/O Ear

◎:Standard Recommend
Tube package is not available for under 1*5 & 2*5 pin counts

Old P/N:BH1AR/S
BH1I